



TIP TOP ENTERPRISES

SUPPLY OF MAN POWER / OUTSOURCING SERVICES,
REPAIR & MAINTENANCE AND AMC.

139, G/F, EWS Flat, Pocket-9, Nasirpur, Dwarka Sector-1A, New Delhi-110 045

Mob. : 9810617349, 9811227349

E-mail : tiptopenterprises@yahoo.co.in | Web : www.tiptopenterprises.co.in

SPEED POST → ED768585959IN

DT. → 13/01/2022

To,
The Joint Labour Commissioner / Licensing Officer
(District- New Delhi),
Employment Exchange Building,
Pusa Road, IARI,
Pusa, New Delhi-110012.

Dated: 12/01/2022

Request Letter

Subject: Submission of Half Yearly Return Ending - 12/2021, Annual Return Form No. -III and L.W.F. Paid Challan with Return Form - 'A' for Labour License No. - CLA/C/5/DLC/NDD/2010 and Minimum Wages Act & Rules.

Respected Sir,

This has reference to the above mentioned subject; we are submitting enclose herewith **Half Yearly Return Ending - 12/2021, Annual Return Form No. -III for Ending 12/2021 and Copy of L.W.F. Paid Challan with Return Form - 'A'** for Labour License No. - CLA/C/5/DLC/NDD/2010 and Minimum Wages Act & Rules.

Thanking You,

Yours Faithfully,

For M/S TIP TOP ENTERPRISES



(PREM SHANKAR ROY)
AUTH. SIGN.

Enclose:-

1. Annual Return Ending - 12/2021 Form No. - III.
2. Half Yearly Return Ending - 12/2021.
3. Copy of Paid Challan for Delhi Labour Welfare Fund - 12/2021.
4. Copy of Return L.W.F. - Form 'A'.

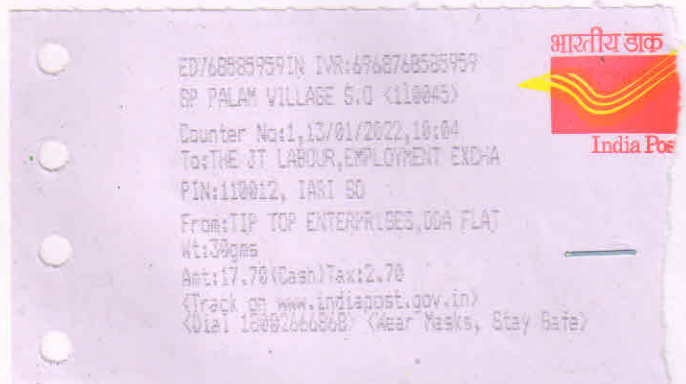

Return to be sent by the Contractor to the Licensing Officer

Half year ending 12/2021

1. Name and Address of the Contractor	M/S TIP TOP ENTERPRISES 139, EWS FLAT, POCKET-9, NASIRPUR, DWARKA, SEC-1A, NEW DELHI-110045			
2. Name and Address of Establishment	M/S TIP TOP ENTERPRISES 139, EWS FLATS, POCKET-9, NASIRPUR, DWARKA, SEC-1A, NEW DELHI-110045 India			
3. Name and Address of Principal Employer	M/S DELHI GYMKHANA CLUB LTD. NO. 2, SAFDERJUNG ROAD, NEW DELHI INDIA			
4. Duration of Contract				
5. No. of days during the Half-Year on which				
(a) the Establishment of the Principal Employer had worked	154			
(b) the Contractor's Establishment had worked	154			
6. Maximum Number of Contract Labour Employed on any Day During the Half Year	Men 149	Women 10	Children NIL	Total 159
7. (i) Daily Hours of Work and Spread over	8 Hours			
(ii) (a) whether Weekly Holiday Observed and on what Day	Random			
(b) if so, whether it was Paid for	Yes			
(iii) Number of Man-Hours of Overtime Worked				
8. Number of Man-days Worked by	Men 19259	Women 1624	Children NIL	Total 20883
9. Amount of Wages Paid	Men 14379417	Women 901715	Children NIL	Total 15281132
10. Amount of Deductions from Wages, if any	Men 1664261	Women 109002	Children NIL	Total 1773263
11. Whether the Following have been Provided				
(i) Canteen	Yes			
(ii) Rest-Rooms	Yes			
(iii) Drinking-Water	Yes			
(iv) Creches	Nil			
(v) First-Aid	Yes			

Signature of Contractor

Place: **Delhi**For **TIP TOP ENTERPRISES**Date :- **12-01-2022**

 Prop./Auth. Signatory
(PREM SHANKAR ROY)